

Oregon Health Plan Plus Benefit Program Total Client Counts (*Preliminary)

15 Jun. 2006

This chart includes the CHIP client count as part of the OHP Plus client count. For CHIP client count alone http://www.oregon.gov/DHS/healthplan/data_pubs/eligibles/2006/jun06/chip0606.pdf

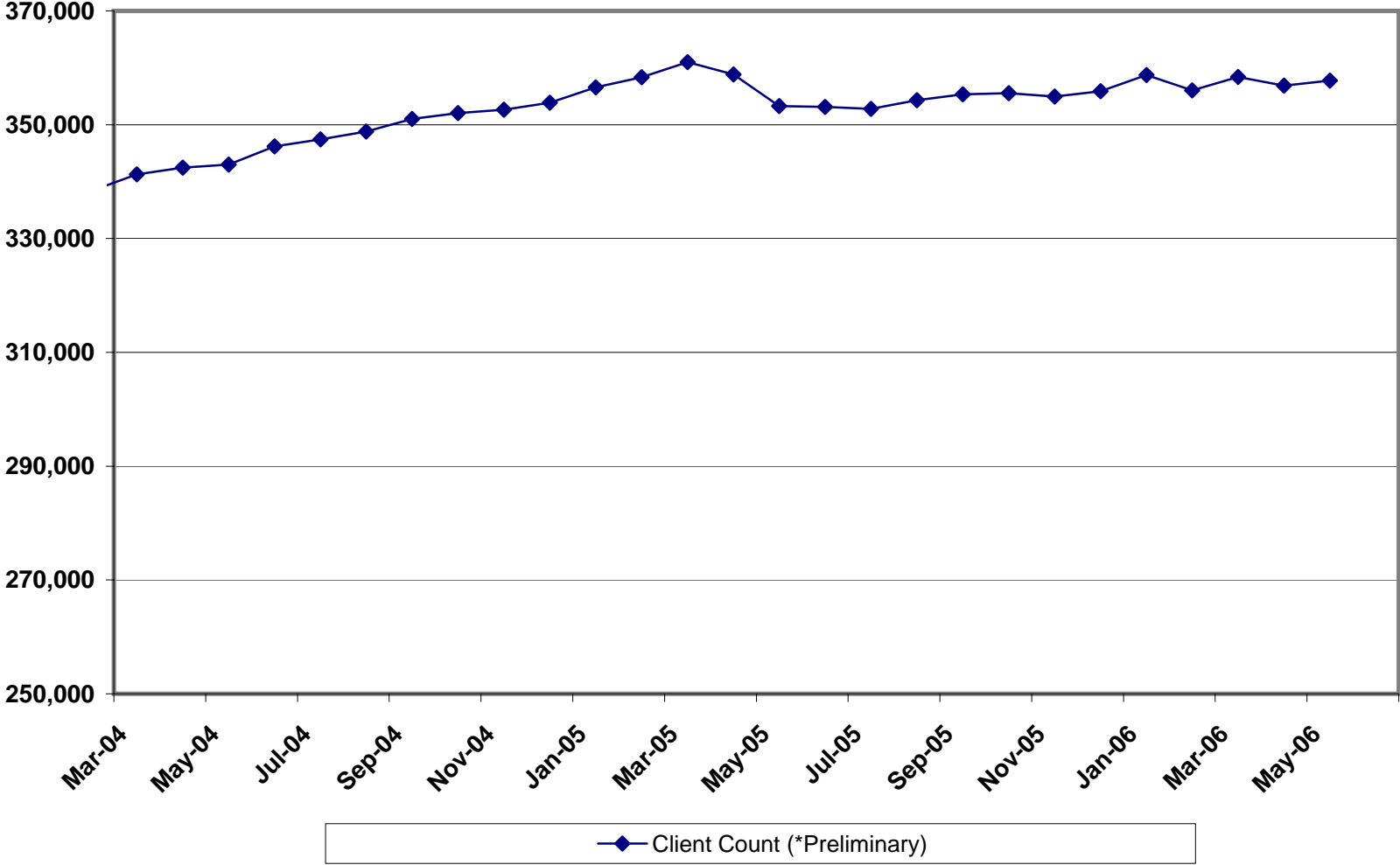

*Counts reported here were made ca. 20-25 days after the census date and should be considered preliminary. Source: OMAP-DSSURS Oracle database: ELIG_6YR and CAPCLAIMS